

RESIDENT
 MR. & MRS.
 1st FLOOR
 STAR
 BY:
 E.L. K...
 8-30-76

60 Bordeaux

5/8" FIRE-RATED DRYWALL
METAL STRIP
2" DRYWALL
DOOR STUD 2x4
DOOR STUD 2x4
1" COL. CASE
3/4" PK STOP
DOOR JAMB
1 3/4" OC DOOR

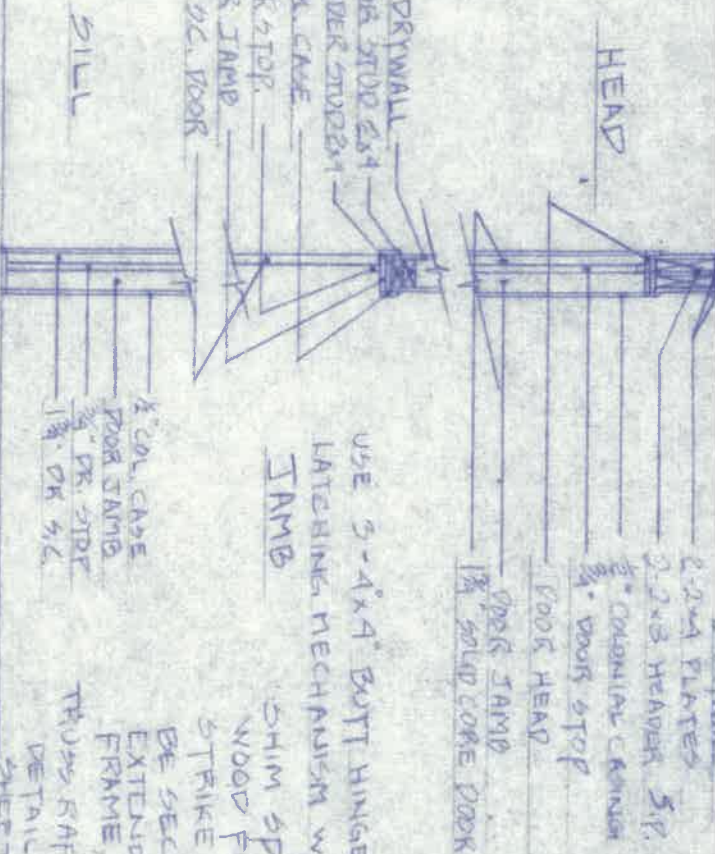

USE 3-4x4 BUT HINGES
LATCHING MECHANISM W/ 1/2" THROW
JAMB

SHIM SPACE SHALL BE SOLID
WOOD FILLER
STRIKE PLATES + BOXES SHALL
BE SECURED W/ SCREWS
EXTENDING THRU THE PLATE
FRAME, FILLER + 1/4" INTO BACK
THRU RAFTER
DETAIL SEPARATE
SHEET

DOOR SECTION

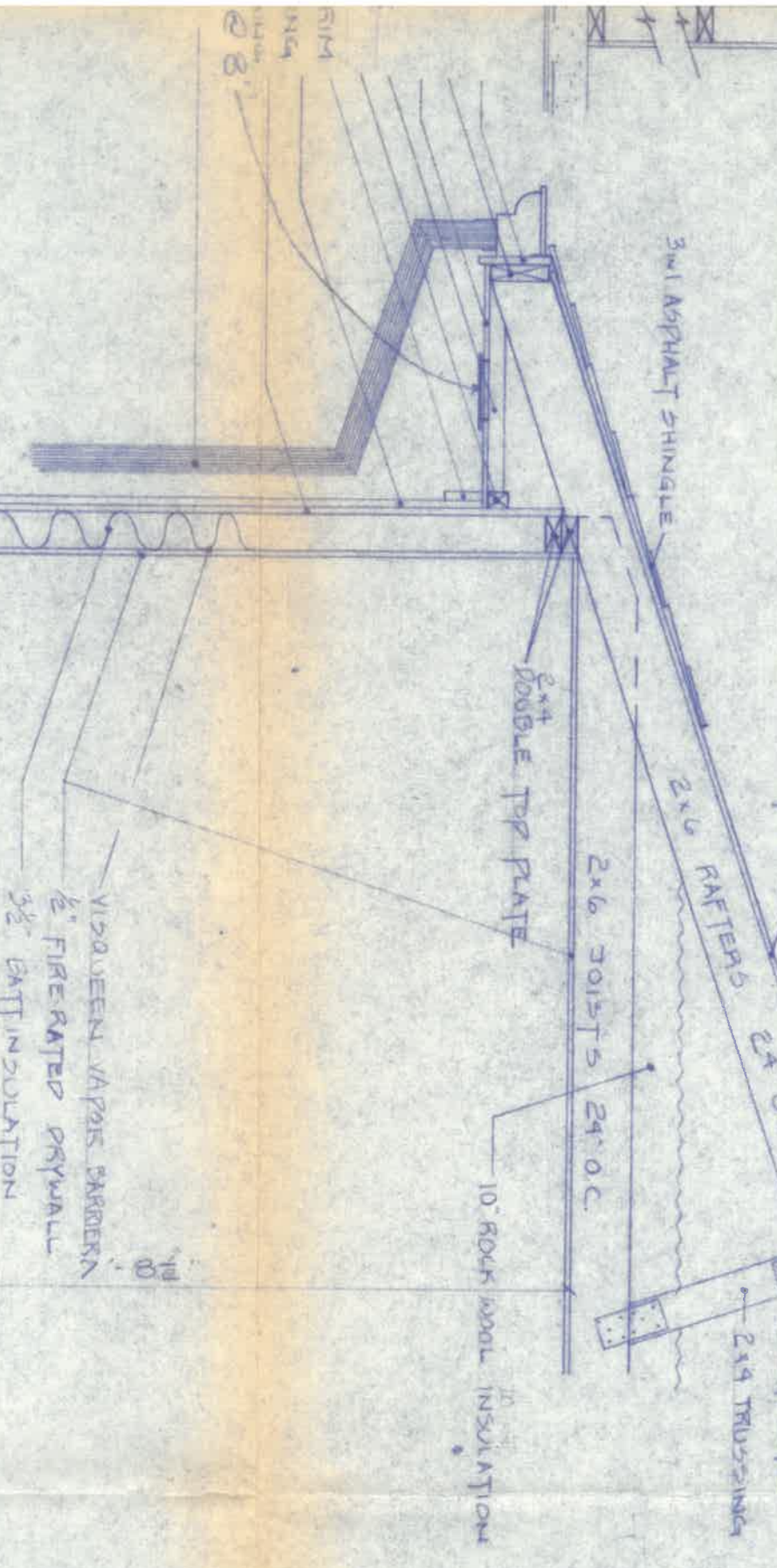

VISQUEEN VAPOR BARRIER
1/2" FIRE-RATED DRYWALL
3/8" BATT INSULATION
FIRE RATED CARPET AT MEAN
TUNNEL
TOP

4" 3500 PSI CONCRETE
6x6 #10 WIRE MESH
0000 VISQUEEN
AT LEAST 4" GRAVEL FILL
2x24" TYROFOAM INSULATION
THERMAL BREAK
CONCRETE FOOTER

BUILDING SECTION

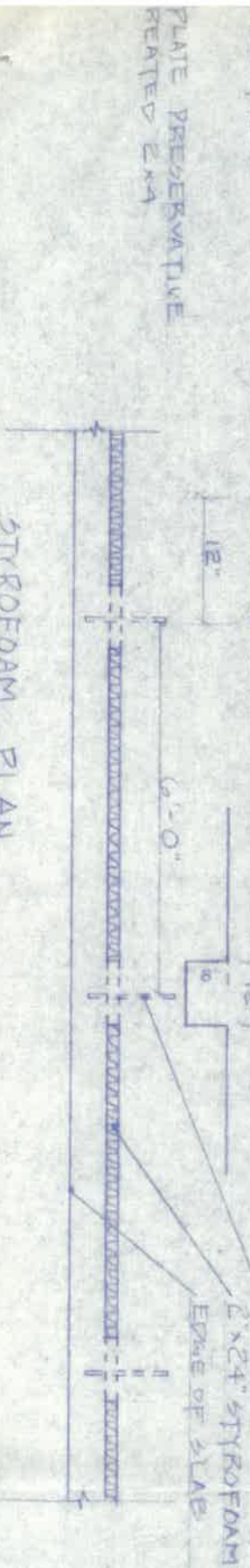

TYROFOAM PLAN

VERTICAL
PLATE PRESERVATIVE
TREATED 2x4
GRADE
GRADE
INCH
PLATE TREATED
MAIN BREAK

BORDEAUX DR.

60' R/W

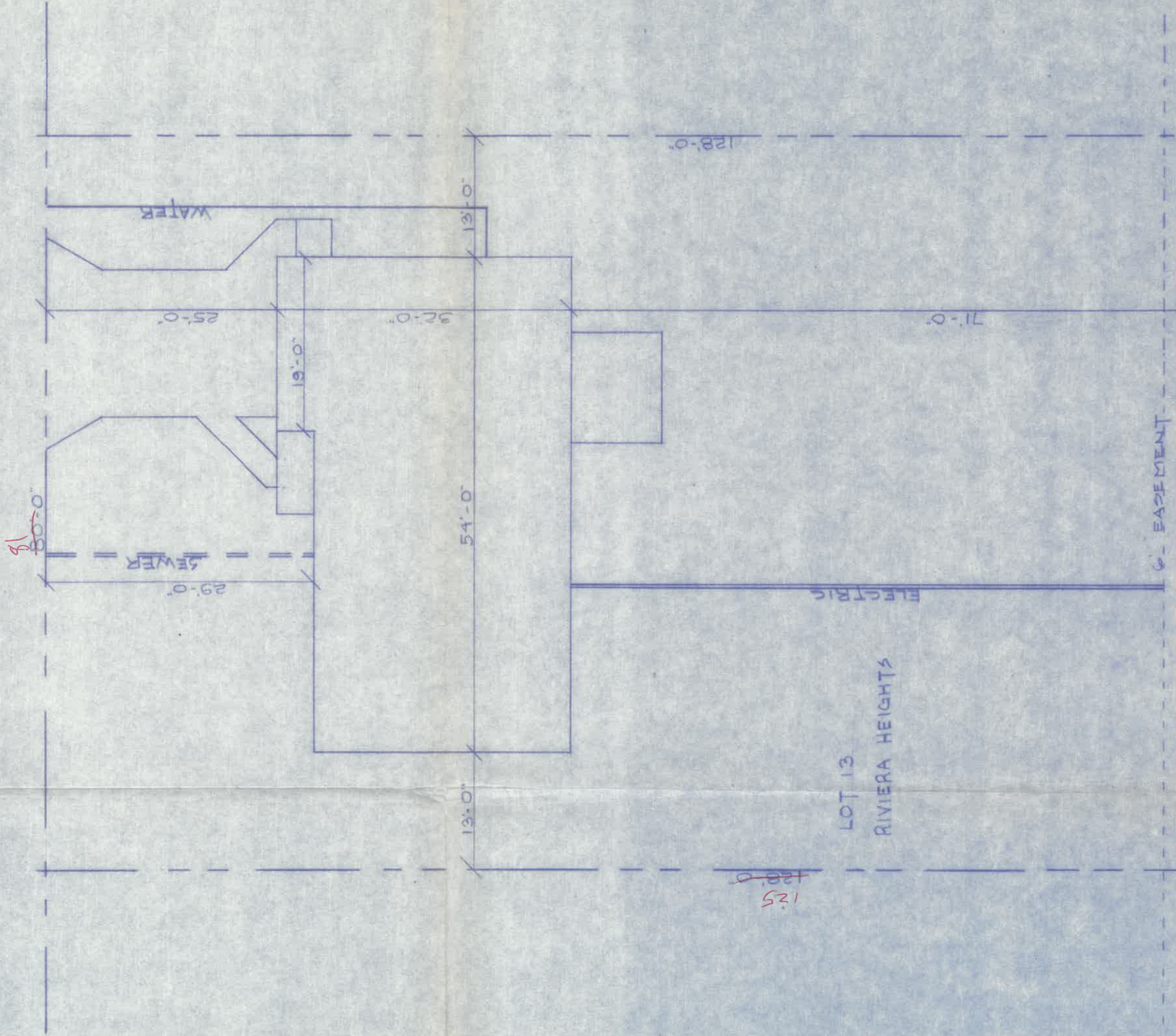

LOT 13
RIVIERA HEIGHTS

6' EASEMENT